

CMDA (B) No. 1
C. No. B/17923/2001
Asst.
Scrutiny P.A. 23/8/01
A.P. 23/8/01 D.P.

B/SPL. BLD/316/2001
Planning Permit No.
APPROVED
SUBJECT TO THE CONDITIONS IN THIS OFFICE LETTER.
No. B/17923/2001, Date: 8.2.2001
FOR MEMBER SECRETARY
CHENNAI METROPOLITAN DEVELOPMENT AUTHORITY
N.T. CHENNAI-600 008.

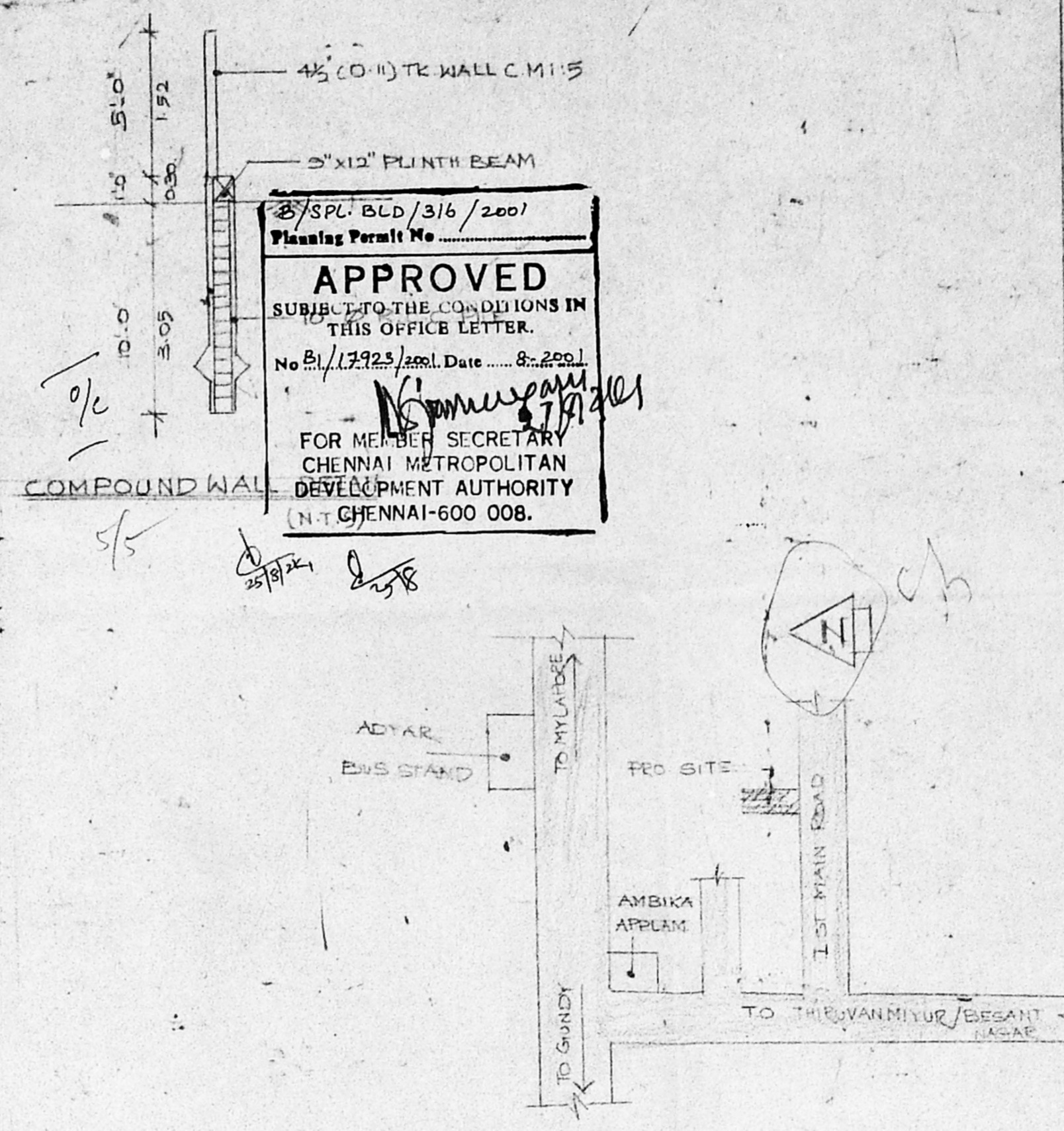
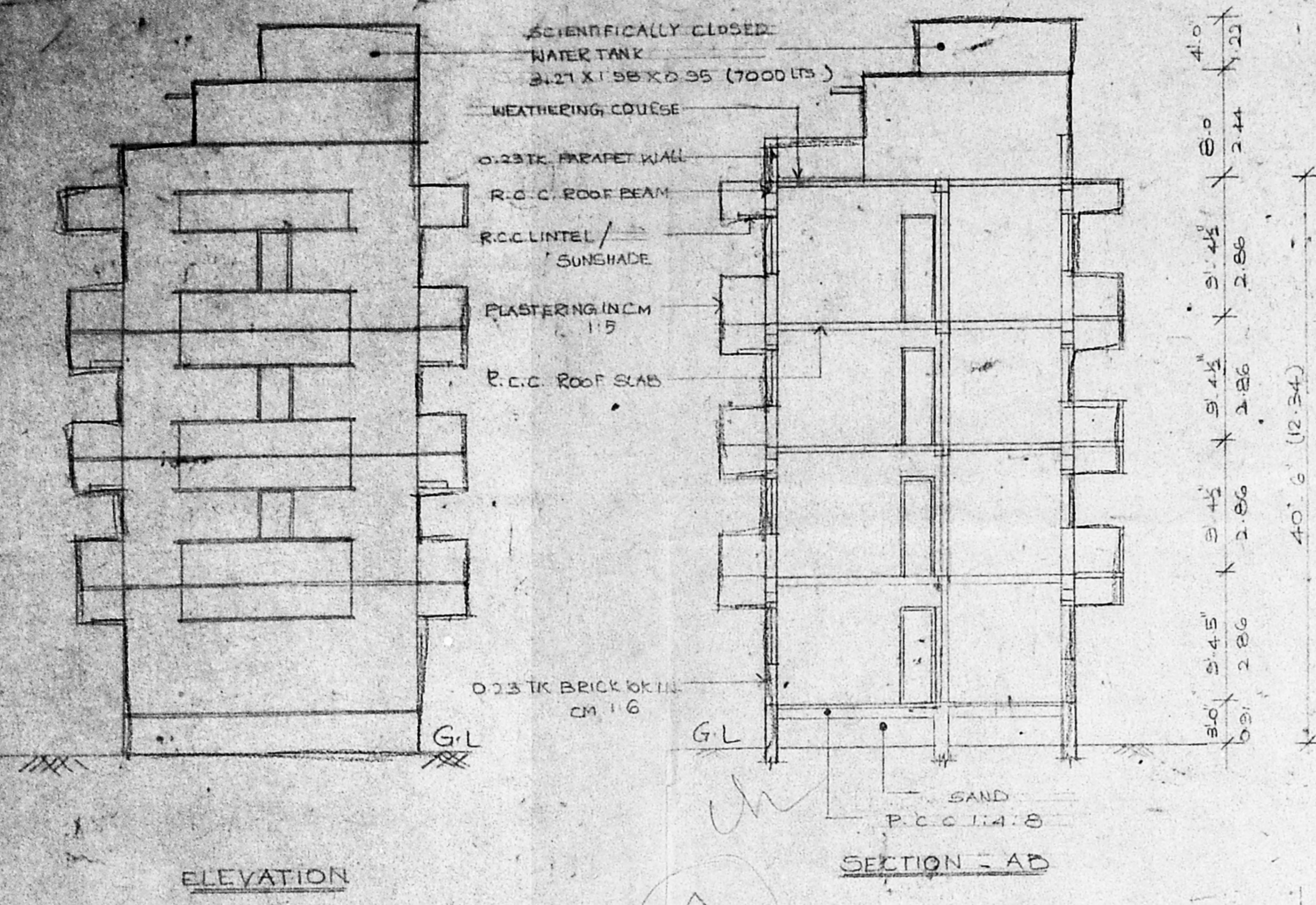

SCHEDULE OF JOINERY

MD	MAINDOOR	3'3" x 7'0"
D1	DOOR	3'6" x 7'0"
D2	DOOR	2'6" x 7'0"
W	WINDOW	6'0" x 4'0"
W1	WINDOW	4'0" x 4'0"
KW	KITCHEN WINDOW	4'0" x 3'6"
V	VENTILATOR	2'6" x 1'6"

AREA STATEMENT

TOTAL PLOT EXTENT	4438.50	412.50
GROUND FLOOR	1441.75	133.93
FIRST FLOOR	1723.68	166.19
SECOND FLOOR	1723.68	166.15
THIRD FLOOR	1723.68	167.13
TOTAL BUILTUP AREA	6612.76	614.51
PLOT COVERAGE		

PLAN SHOWING THE PROPOSED CONSTRUCTION OF RESIDENTIAL BUILDING AT NO. 14 FIRST MAIN ROAD, NEHRU NAGAR, ADYAR, CHENNAI 20, T.S. NO. 45, BLOCK NO. 14, PALLIPATTIL VILLAGE, ZONE NO. 10, DIVISION NO. 151.

NOTES
ALL DIMENSIONS ARE IN FEET & METRES.

COLOUR CODE
PROPOSED [Symbol]
ROAD [Symbol]
BOUNDARY [Symbol]

OWNER / POWER AGENT
K. B. Lakshminarayanan

LICENSED SURVEYOR

K. SELVAM, B.E., AMIE, C.Eng (I) A.I.V.
Consulting Civil Engineer Chartered Engineer
Approved Valuer - Licensed Surveyor
Class-I, Reg. No: 78,2001-2002
Corporation of Chennai,
No. 15, East Club Road,
Shenoy Nagar, Chennai-600 030,
Ph: 6447615

